

ASPEN VIEW SUBDIVISION

SCALE: 1" = 100'

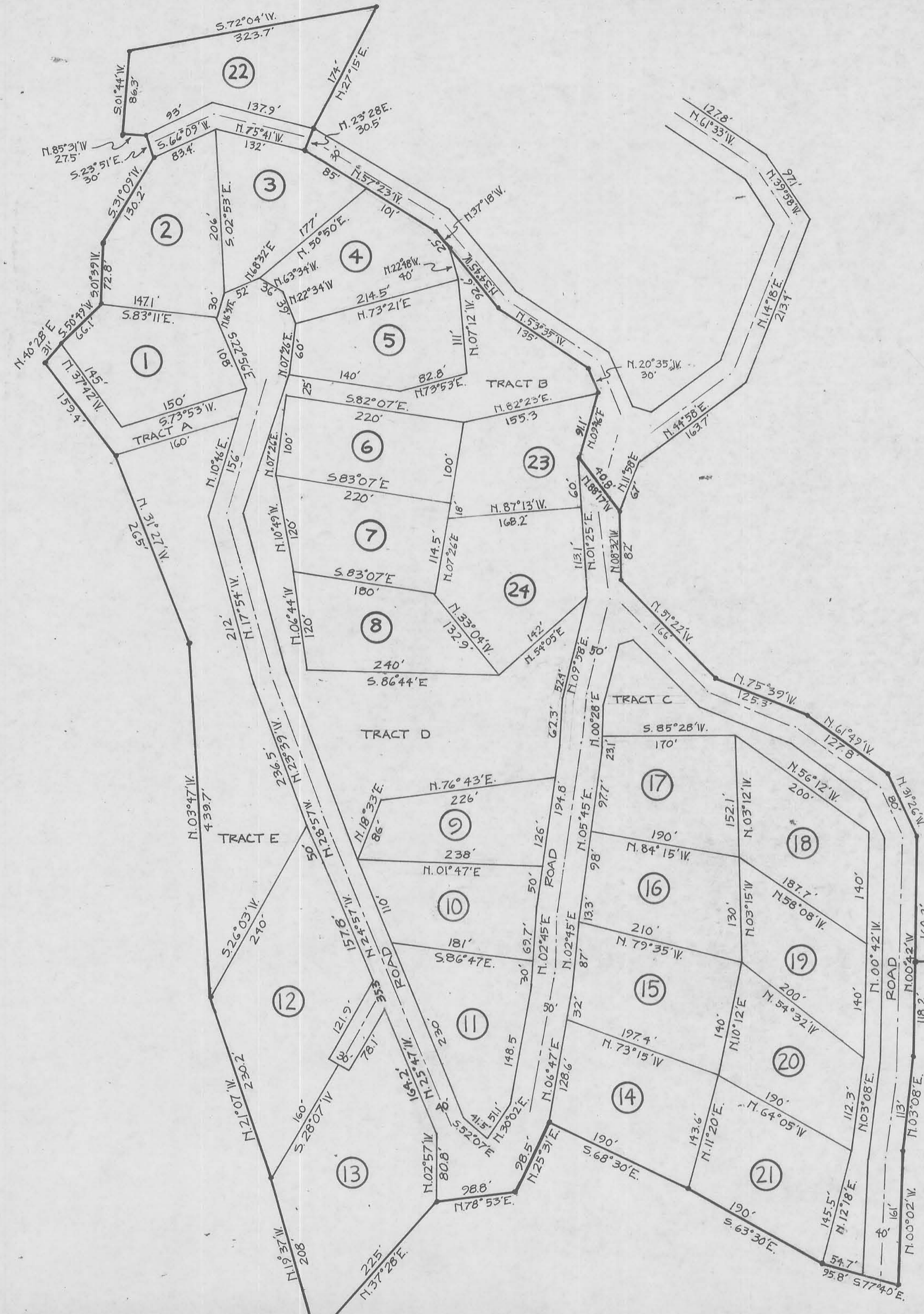

| BOUNDARY DESCRIPTION CONTINUATION | | |
|---|--------|------------------------|
| COURSE | DIST. | REMARKS |
| S.01°39'W. | 72.8' | |
| S.50°49'W. | 66.1' | |
| S.48°28'W. | 31.0' | |
| S.37°42'E. | 159.4' | |
| S.31°27'E. | 265.0' | |
| S.03°47'E. | 439.7' | |
| S.21°07'E. | 230.2' | |
| S.19°37'E. | 208.0' | |
| N.37°28'E. | 225.0' | |
| N.78°53'E. | 98.8' | |
| N.25°31'E. | 98.5' | |
| S.68°30'E. | 190.0' | |
| S.63°30'E. | 190.0' | |
| S.77°40'E. | 95.8' | |
| N.00°02'W. | 161.0' | |
| N.03°08'E. | 113.0' | |
| N.00°42'W. | 118.2' | TO POINT OF BEGINNING. |
| CARBON COUNTY, STATE OF UTAH. | | |
| <i>John Bene</i> JOHN BENE C.E.#1050 | | |
| 10/15/72 DATE | | |

123
JOHN BENE
Civil Engineer
#1050
I, JOHN BENE
Civil Engineer
#1050
ther certify th
tract of land
vided said tr
ASPEN VIEW
and that the s
as shown on

| COURSE | DIST. |
|------------------|--------|
| N.00°42'W. | 160.2' |
| N.31°26'W. | 80.0' |
| N.61°49'W. | 127.8' |
| N.75°39'W. | 125.3' |
| N.51°22'W. | 166.0' |
| N.08°32'W. | 82.0' |
| N.88°17'W. | 40.8' |
| N.09°46'E. | 91.1' |
| N.20°35'W. | 30.0' |
| N.53°35'W. | 135.0' |
| N.34°45'W. | 92.6' |
| N.37°18'W. | 25.0' |
| N.57°23'W. | 186.0' |
| N.23°28'E. | 30.5' |
| N.27°15'E. | 174.0' |
| S.72°04'W. | 323.7' |
| S.01°44'W. | 86.3' |
| S.35°31'E. | 27.5' |
| S.23°51'E. | 30.0' |
| S.31°09'W. | 130.2' |
| 10/15/72 DATE | |

NOTES:

1. TRACT "A" IS A BRIDLE PATH & SERVICE ROAD.
2. TRACT "B" IS A BRIDLE PATH.
3. TRACT "C", "D", & "E" ARE COMMON OPEN SPACE FOR RECREATION USE. TRACTS MAY BE UTILIZED FOR LOT ACCESS.
4. A 5' UTILITY EASEMENT IS RESERVED ON ALL SIDES OF EACH LOT.
5. ALL ROADWAYS ARE DEDICATED TO THE PRIVATE USE OFF THE LOT OWNERS AND WILL BE MAINTAINED BY THEM.

Know all men
of the above c
ed into lots a

do hereby de
shown on this
In witness wh
14th day
G. Pete Fra
G. PETE FRA
Betty Rae
BETTY RAE

STATE OF UTA
County of Gar
On the 14th d
me, the undersi
in said State of
in number, who
signed it freely
tioned.
MY COMMISSION E